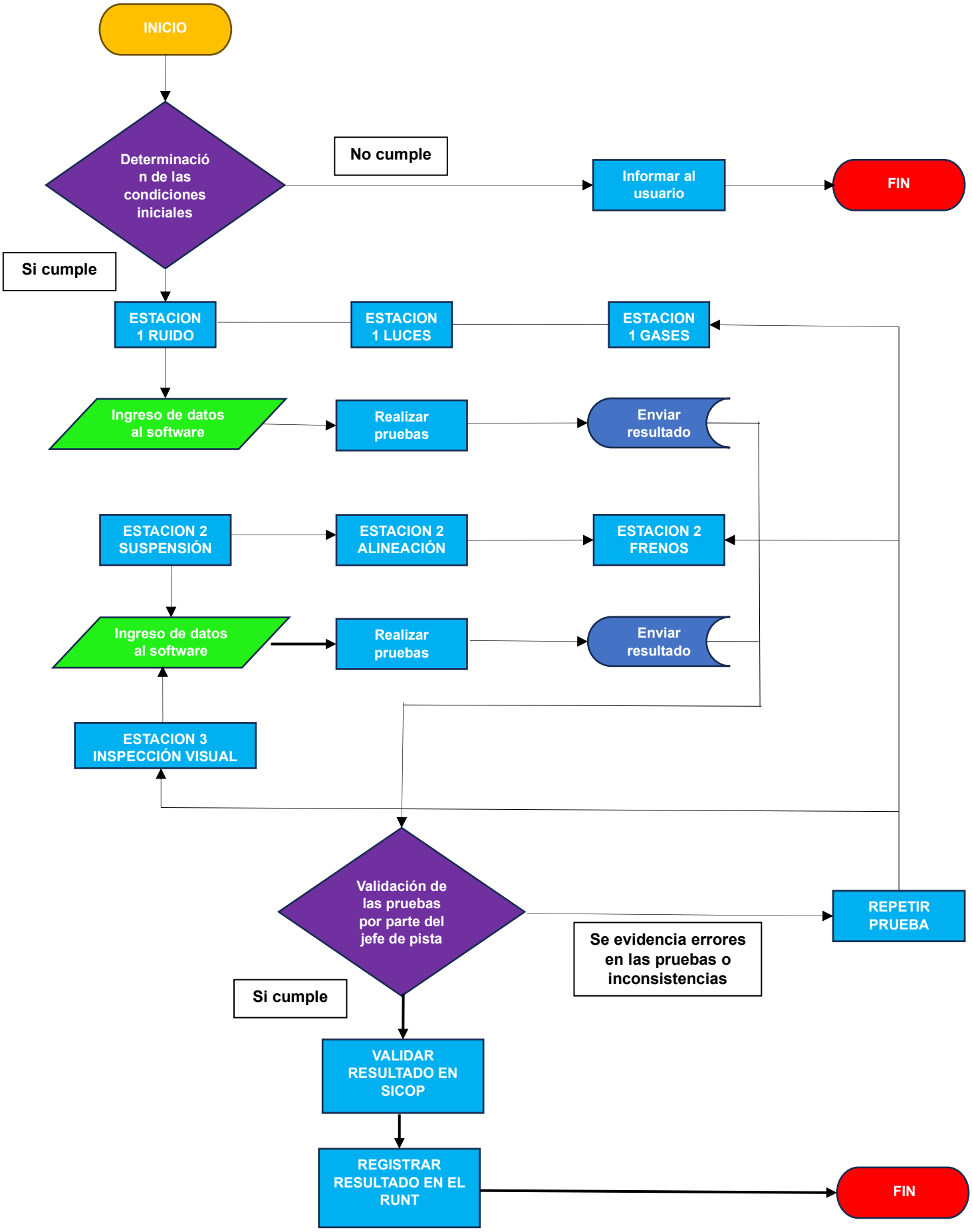PROCESO DE REVISION TECNICO MECANICA Y DE EMISIONES CONTAMINANTES VEHICULOS LIVIANOS Y PESADOS